

REFERENCE NUMBER:

OUT/2017/2879



SITE:

LAND NORTH OF 2 UNION PLACE

DRIVE

81

Post

Longford Bridge
Court

1 to 6

Surgery

UNION PLACE

20

1:1250

18

16

14a

14

12

2

2

2

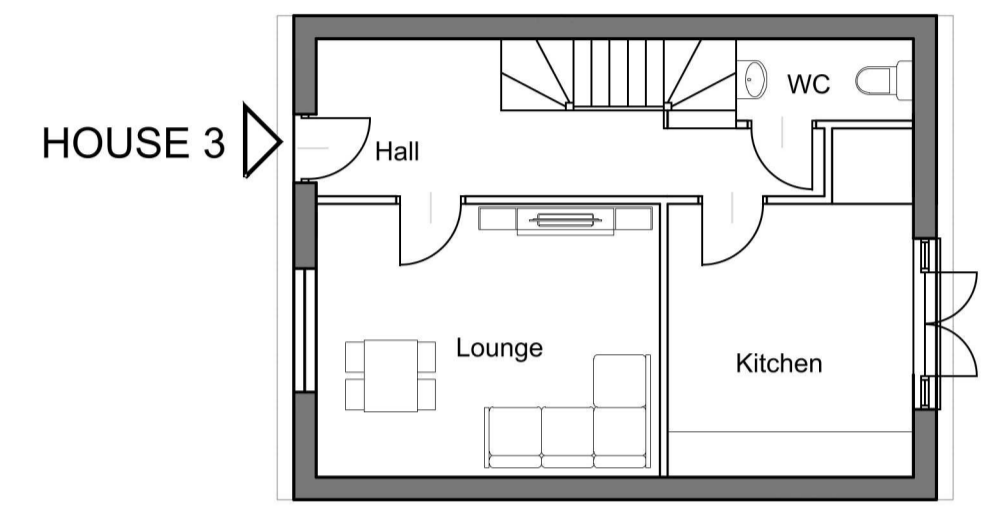
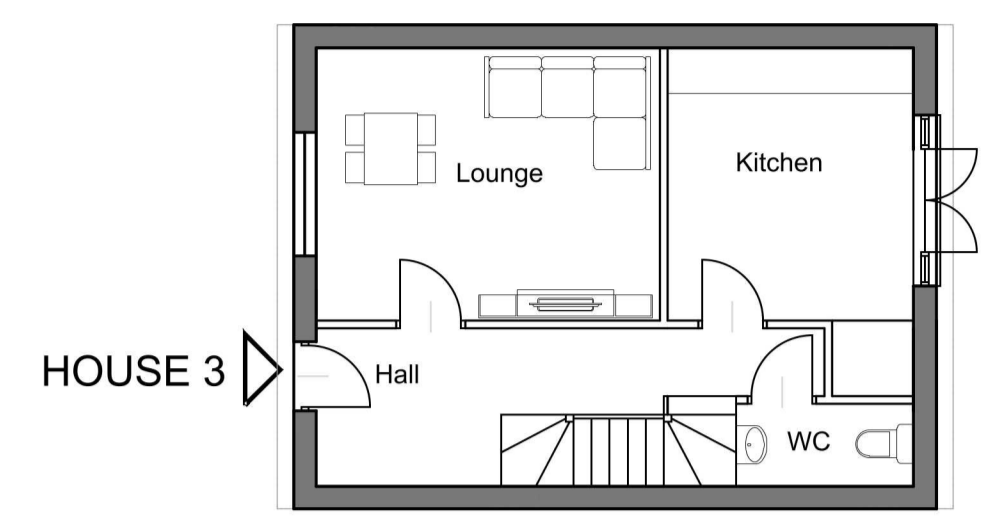
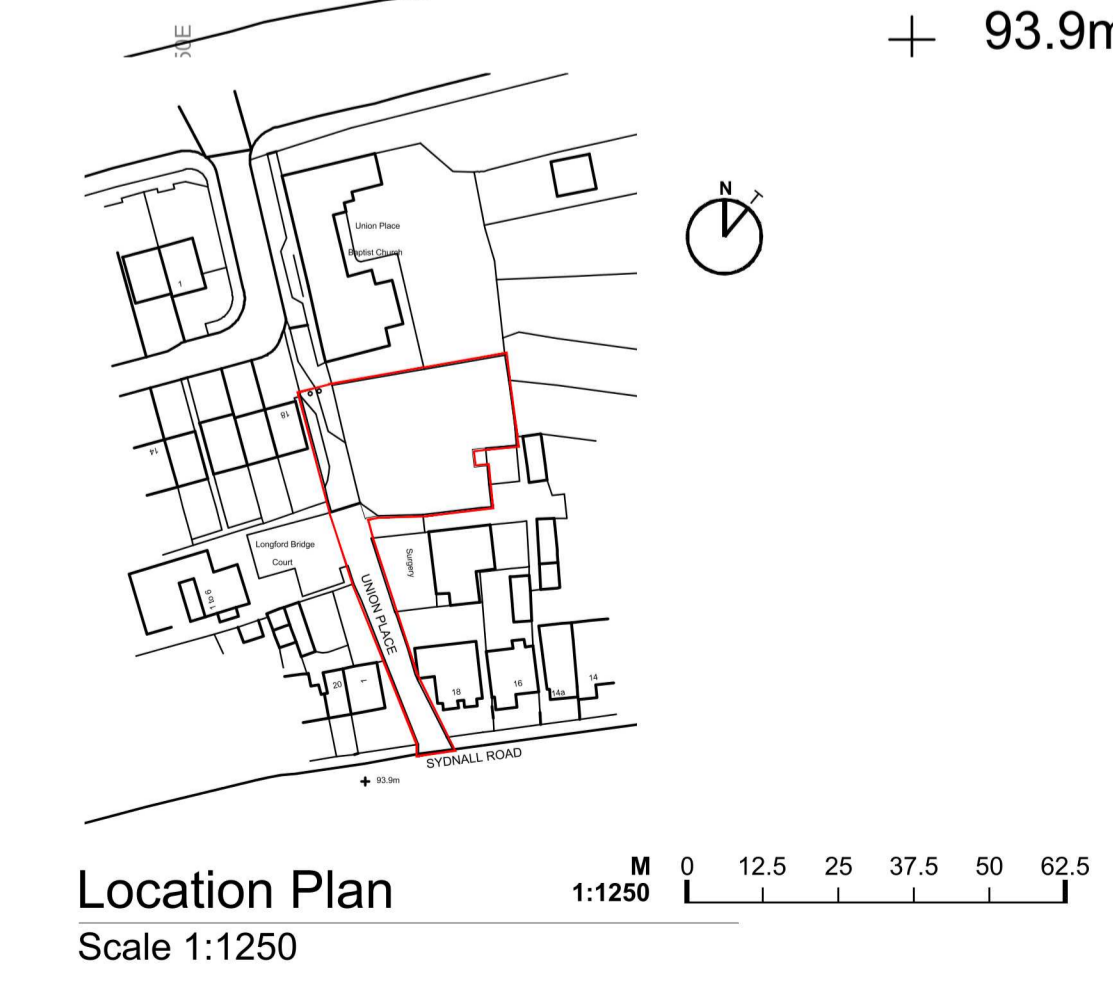
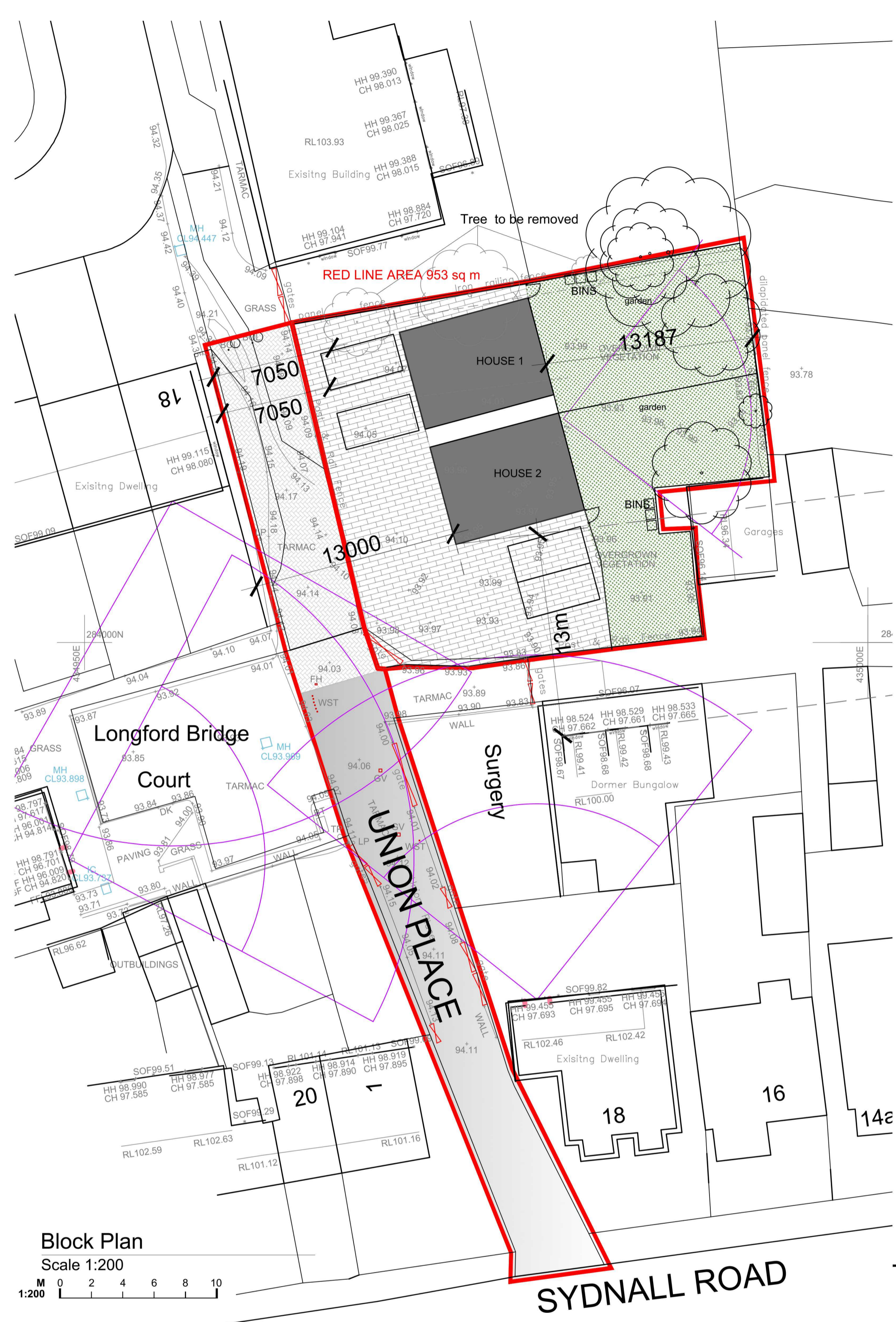

Ground Floor Plan
Scale 1:100

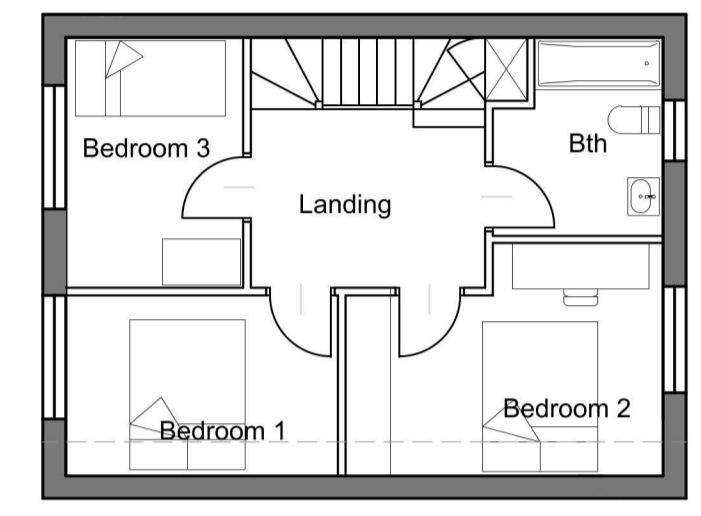
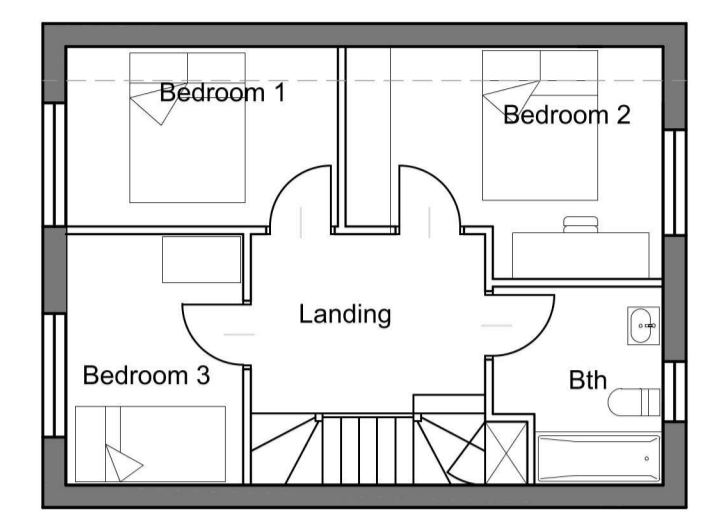

First Floor Plan
Scale 1:100

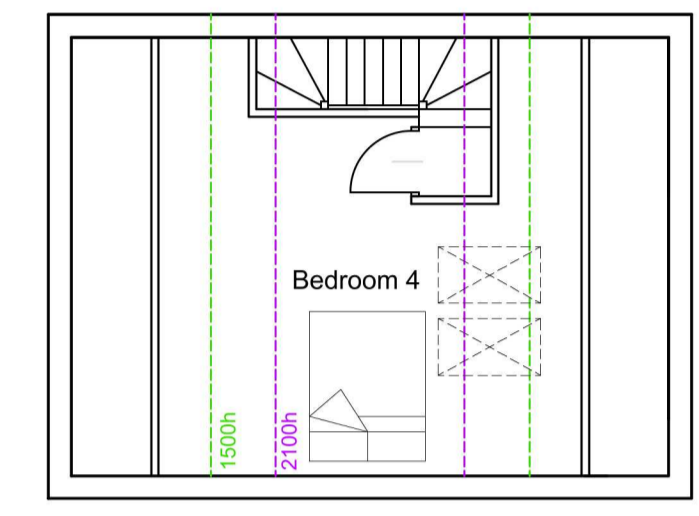
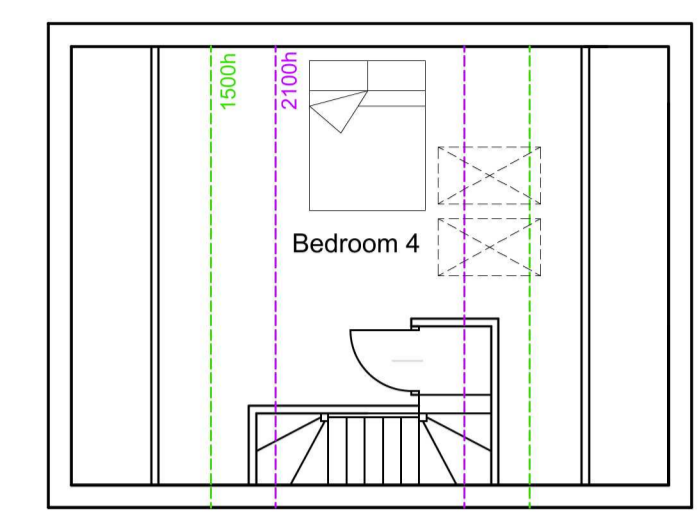

Attic Floor Plan
Scale 1:100

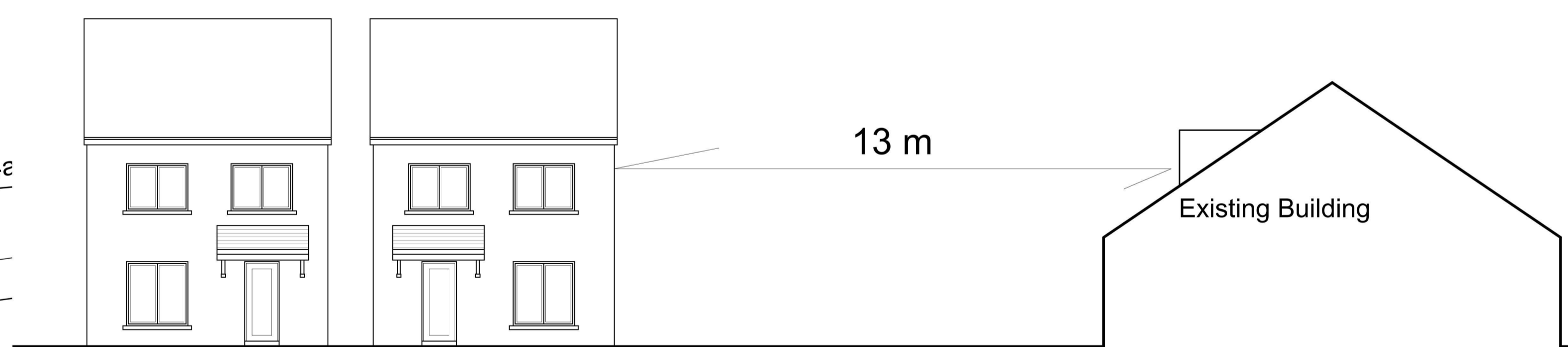

Front Elevation
Scale 1:100

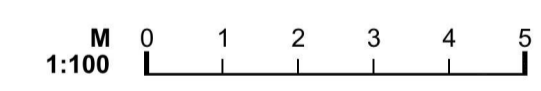

LAYOUT AND FLOOR PLANS INDICATIVE ONLY

- GENERAL NOTES**
1. For the purpose of design development and construction this drawing must not be scaled and only written or calculated dimensions used.
 2. Any errors or divergences should be referred to the originator.
 3. All dimensions to be checked on site.
 4. All drawings are to be read in conjunction with the relevant consultants drawings, schedules, and specifications.

| REV. | DATE | ISSUE DESCRIPTION | DRAWN | CHECKED |
|------|----------|---------------------------------|-------|---------|
| D | 08/01/18 | 2 houses scheme | KHK | LP |
| C | 04/01/18 | Layout amended 12m separation | SK | LP |
| B | 20/12/17 | Apartment omitted | KHK | KHK |
| A | 13/11/17 | Revision to address LA comments | KHK | KHK |
| - | 25/04/17 | Outline application submission | KHK | KHK |

tyler parkes
Planning and Architecture.
66 Stratford Road, Shirley, Solihull B90 3LP
0121 744 5511
www.tyler-parkes.co.uk

PROJECT
3 RESIDENTIAL DWELLINGS

CLIENT
K. Kaur

ADDRESS
Union Place, Coventry
CV6 6BT

DRAWING NAME
Location and Block Plans
Proposed Floor Plans and Elevations

| STATUS | SCALE | SHEET |
|---------|--------------|-------|
| STAGE 1 | AS INDICATED | A1 |

| PROJECT NO. | DRAWING NO. | REVISION |
|-------------|-------------|----------|
| 10657 | 10 | D |